2020-21 Executive Chief of Staff

Revised: July 26, 2020

Subject to change

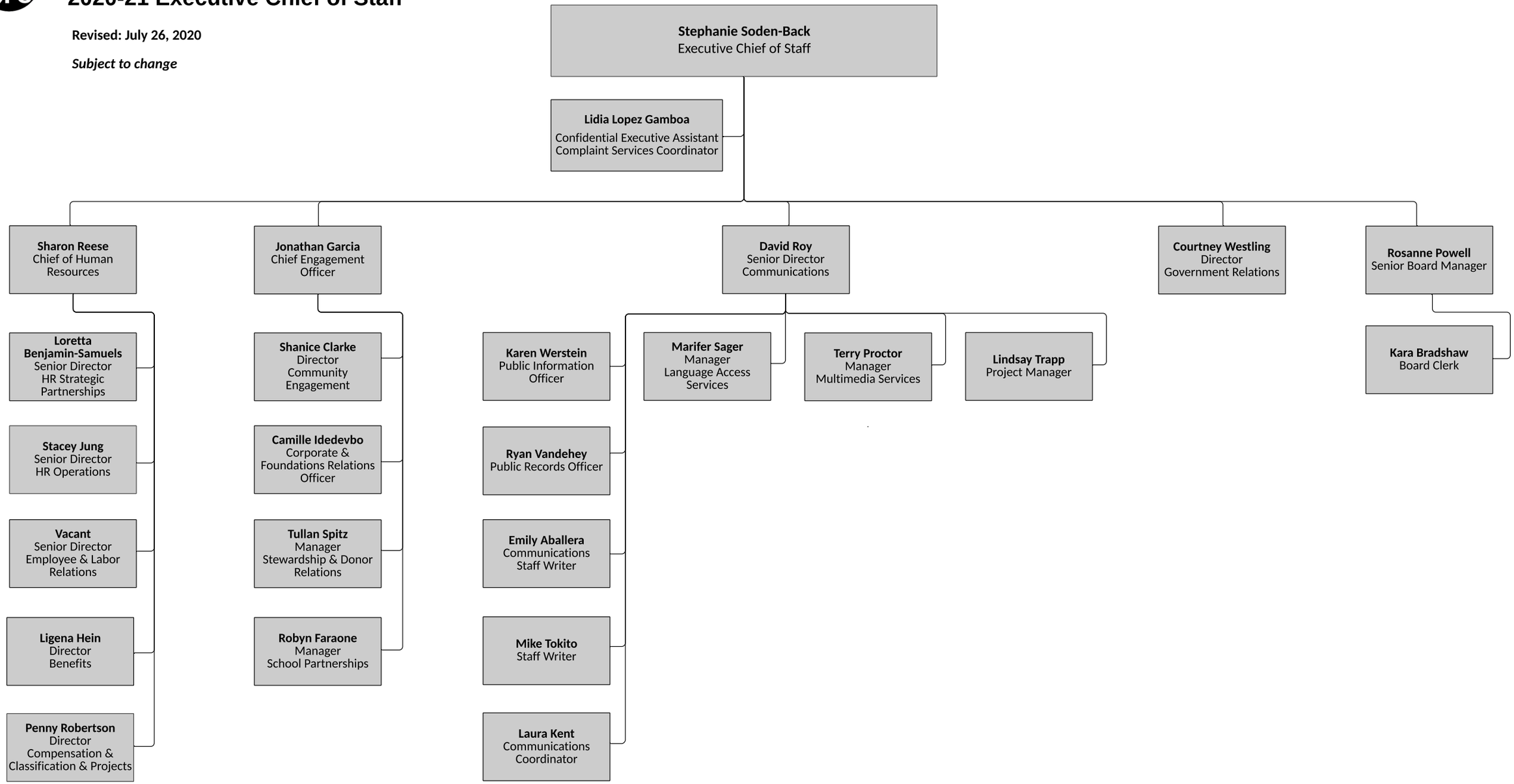

To view detailed department organizational charts, click here: Human Resources and Chief Engagement Officer